

Polynucleotide 1%

AMI eyes

Eye luminosity the new visible sign of youth

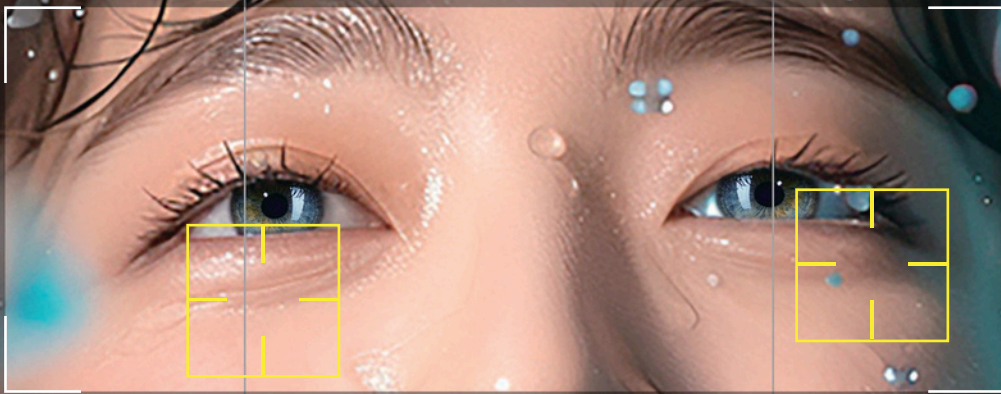

Rejuvenation with PN

Moisturizing

Skin Tone Up

Pore Improvement

Regeneration

2 mL





AMI eyes?

AMI eyes is a premium PN product which improves the conditions of damaged dermis with tissue regeneration material and purified DNA from salmon milt.

Salmon



PN



Injection



1%
Polynucleotide 20 mg



2 mL
Onepre-filled syringe

Eye luminosity,
the new visible sign of youth.



Polynucleotide

1%



PN?

Polynucleotide(PN) is a biologically active

substance composed of long-chain DNA molecules extracted from salmon, renowned for its exceptional regenerative properties.

By enhancing cell proliferation and promoting tissue healing, PN not only accelerates the recovery process but also improves overall skin elasticity and hydration.



Shrink Pores

Tightening effect of enlarged pores



Improvement of Skin Problems

Increase fibroblast function



Skin Moisturizing

Abundant moisture supply with polymer hyaluronic acid



Skin Tone & Texture Improvement

Improvement of skin tone and oil-water balance



AMI eyes Promote

Skin Tone, Tightening, Fine Lines, Wrinkles,
Dark Circles & Pores, Scar Treatment



Stimulating Collagen Production

By increasing collagen synthesis, PN helps restore the skin's ability to bounce back and resist sagging.



Supports Elastin Formation

This dual action on collagen and elastin gives the skin a firmer, more lifted appearance over time.



Repairing Extracellular Matrix

PN improves the skin's ability to retain its shape and firmness after stretching or deformation.



Deep Hydration Effect

Hydration prevents collagen degradation, indirectly supporting elastic skin.



Reduces Oxidative Stress

By preventing this damage, PN helps preserve the skin's structural integrity and elasticity over time.

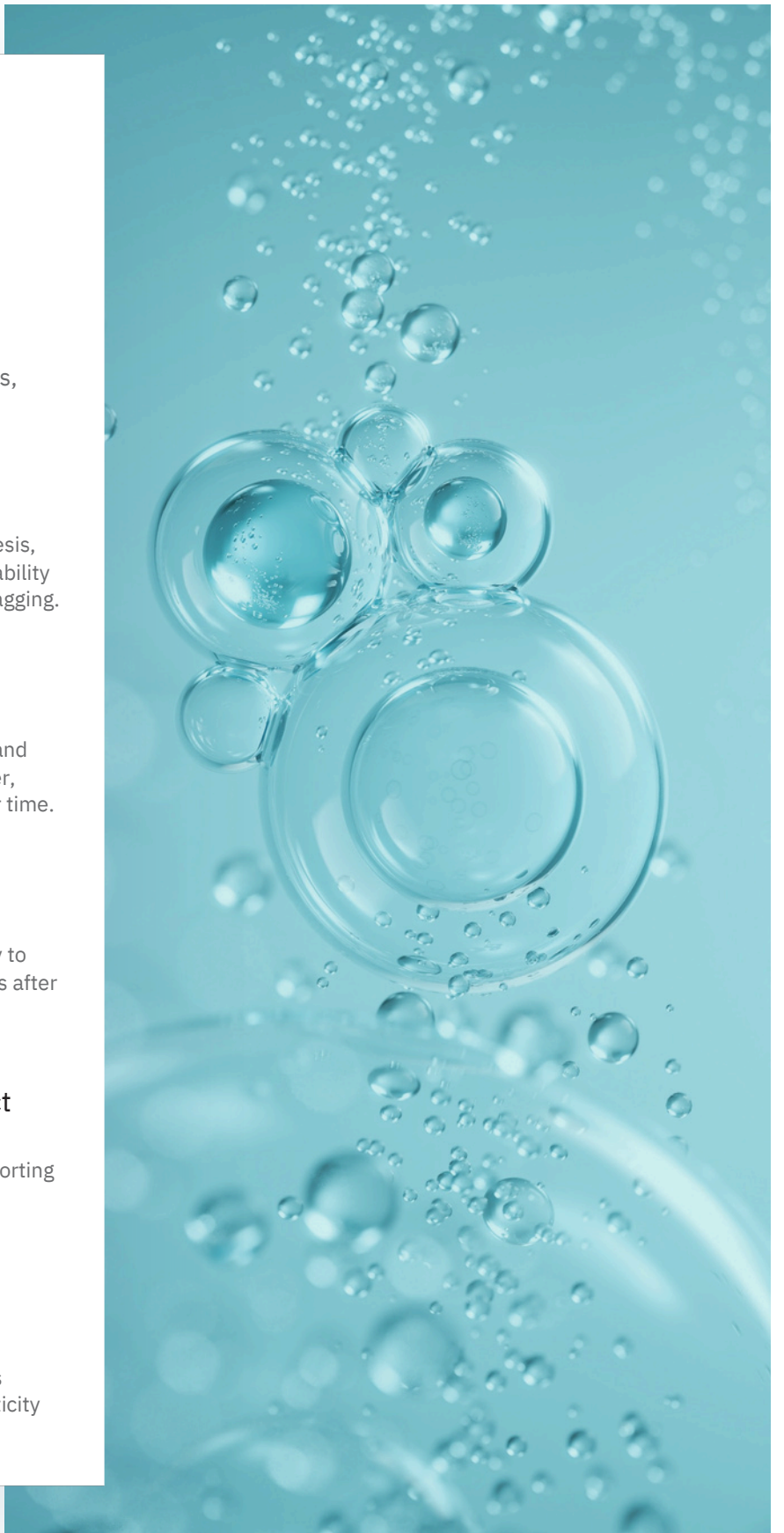

Rejuvenation
with PN



Specialized Treatment

Skin Rejuvenation

Brightening & Volumizing



- 1 Inject 0.1 ~ 0.2 mL for one spot.
- 2 Inject on 6 ~10 spots for each side.

30G 13mm Needle

Intradermal Layer

3 sessions (10 days interval)

Under Eye & Dark Circle

Dark Circle Improvement



- 1 Inject 0.03 ~ 0.04 mL for one spot.
- 2 Inject on 26 ~ 30 spots for each side.

* The number of injection points can be increased depends on the intended result.

30G 13mm Needle

Intradermal Layer

3 Sessions (10 days interval)

AMieyes Solution

Mesotherapy

● Under Eyes & Dark Circle



Regenerate your Skin



Aged Skin



Sensitive Skin



Inelastic Skin



Dull Skin

w i t h A M I e y e s S o l u t i o n

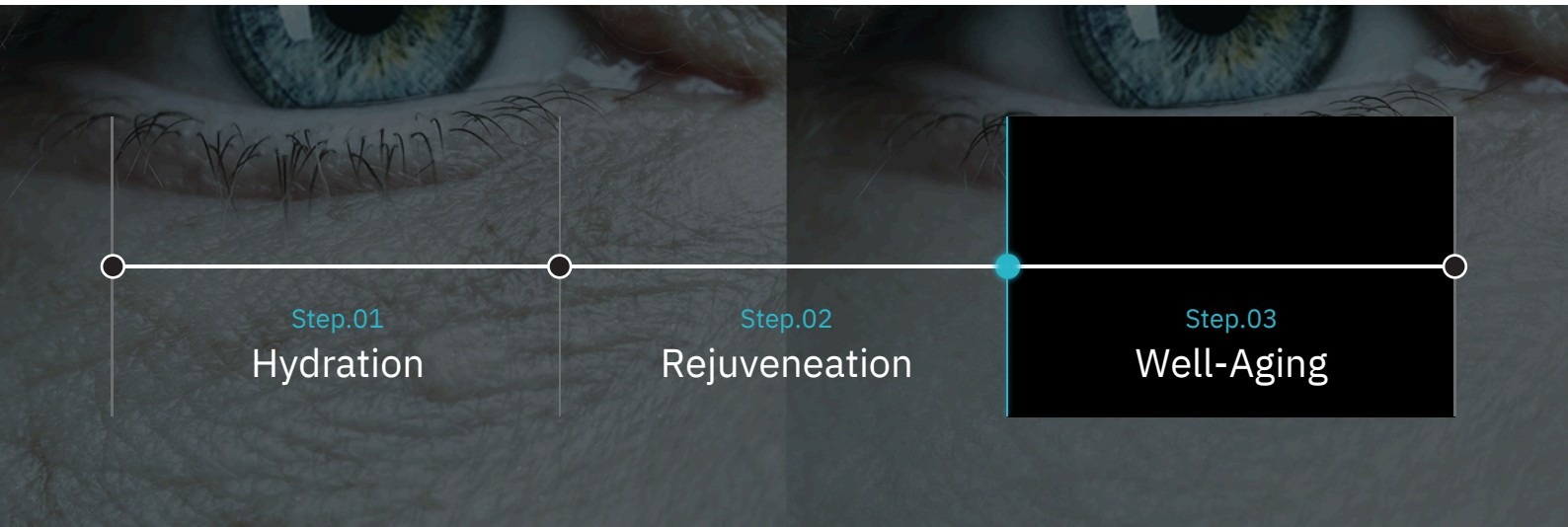

Before & After

Intensive treatment gives your skin brightness and glow.

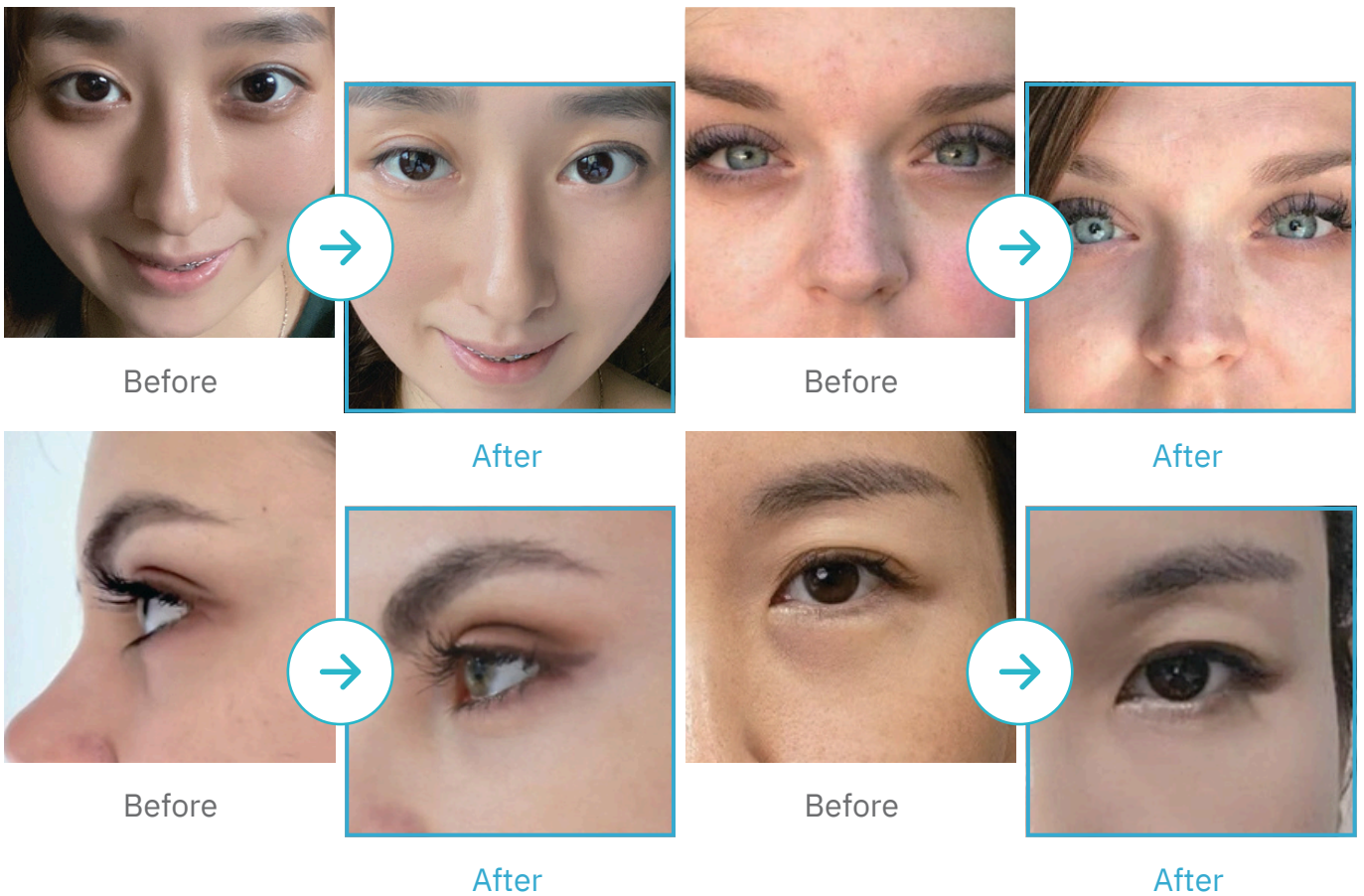

R e j u v e n a t i o n w i t h P N
Polynucleotide 1%



Eye luminosity

the new visible sign of youth