



# LIPOVELA & LIPOVELA-V

## Lipolytic Solution for Body & Face



# THE PERFECT FORMULA

to accelerate face and body fat dissolve



01

## Precise Results

Precise calculation for the best outcome

02

## Safe Metabolism

Safe metabolism of fat cells

03

## Visible Effects

Visible effects during the 5-session treatment

# All-in-one Lypolysis Solution

Experience the FULL care you can get with ONE product.

## Wrinkle Improvement

Reduces wrinkles with peptides and growth factors.

## Fat Dissolve

Breaks down stubborn fat deposits.



## Whitening

Brightens skin and evens out tone.

## Lipolysis Acceleration

Speeds up fat metabolism.

## Collagen Regeneration

Firms and revitalizes skin.

Lipo Vela & Lipo Vela-V come with growth factors and peptides that help reduce wrinkles formed during lipolysis.

# SAFE & EFFECTIVE LIPOLYSIS SOLUTION

Next-Level Lipolysis Technology

**LIPO VELA-V**

for the face



**LIPO VELA**

for the body



**Lipo Vela series** is an upgraded fat dissolving serum, made with the most precise formula, produced with nano technology, to provide full-care treatments for saggy skin or excessive folds of fat.

# **HOW DOES LIPO VELA PRODUCTS WORK?**

About Main Active Ingredients



## Main Active Ingredients

01

# Effective Lipolysis and Accelerator

- PPC (Phosphatidylcholine) 1,000mg
- Sodium Deoxycholate, L-Carnitine
- Riboflavin (Vitamin B2)
- Cyanocobalamin (Vitamin B12)

### Dissolution process of the fat cells

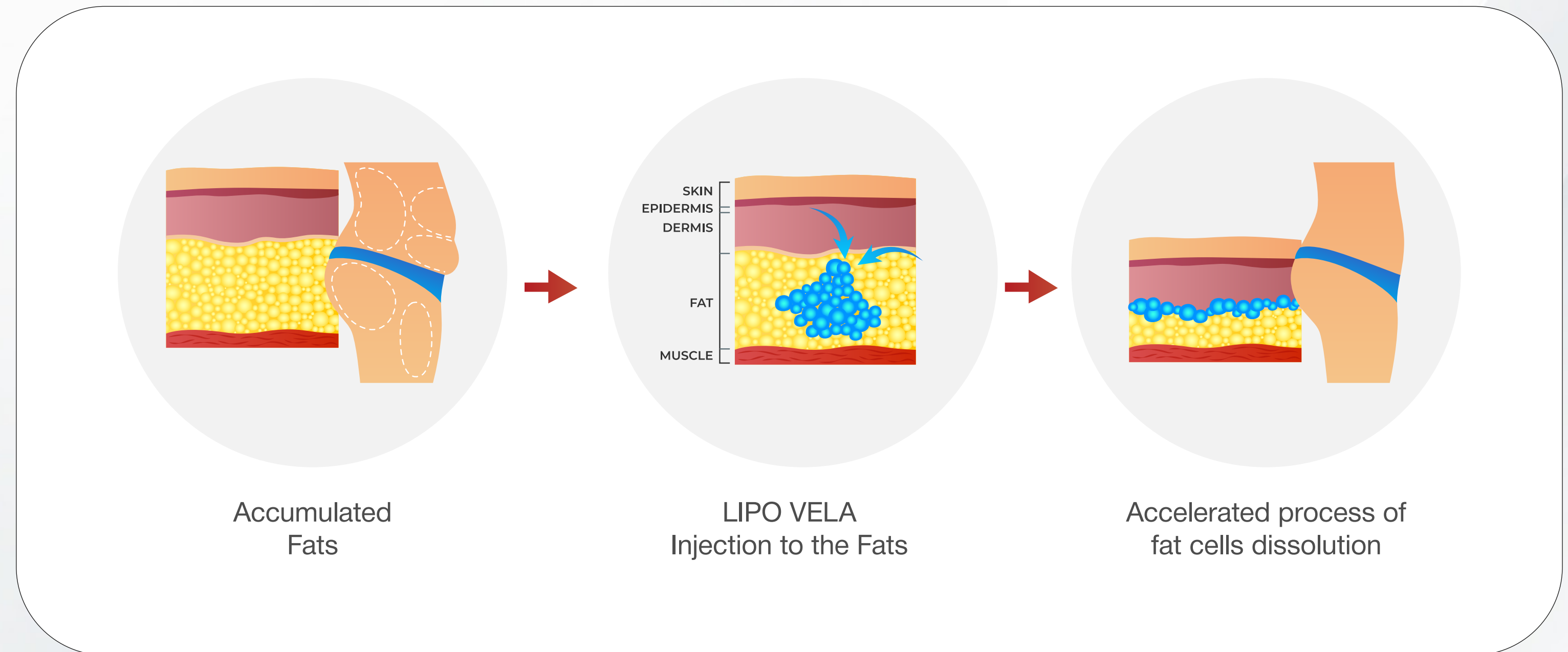

## Main Active Ingredients

02

## Peptides

- Dipeptide Diaminobutyroyl Benzylamide (Syn-AKE)
- Acetyl Hexapeptide-8
- Nicotinoyl Tripeptide-1
- Palmitoyl Pentapeptide-4
- Palmitoyl Tetrapeptide-7

### The activation of Syn-AKE

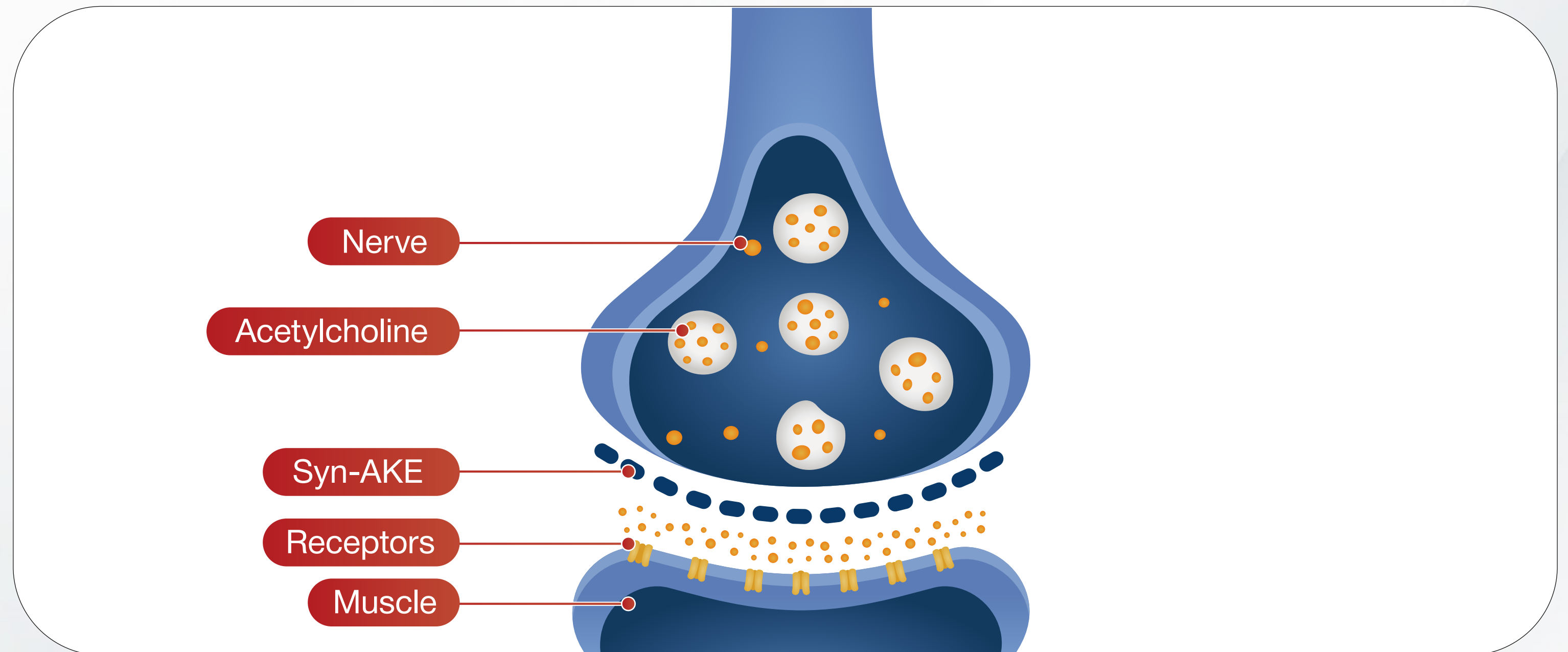

## Main Active Ingredients

03

# Collagen and Elastin Regeneration Promoters

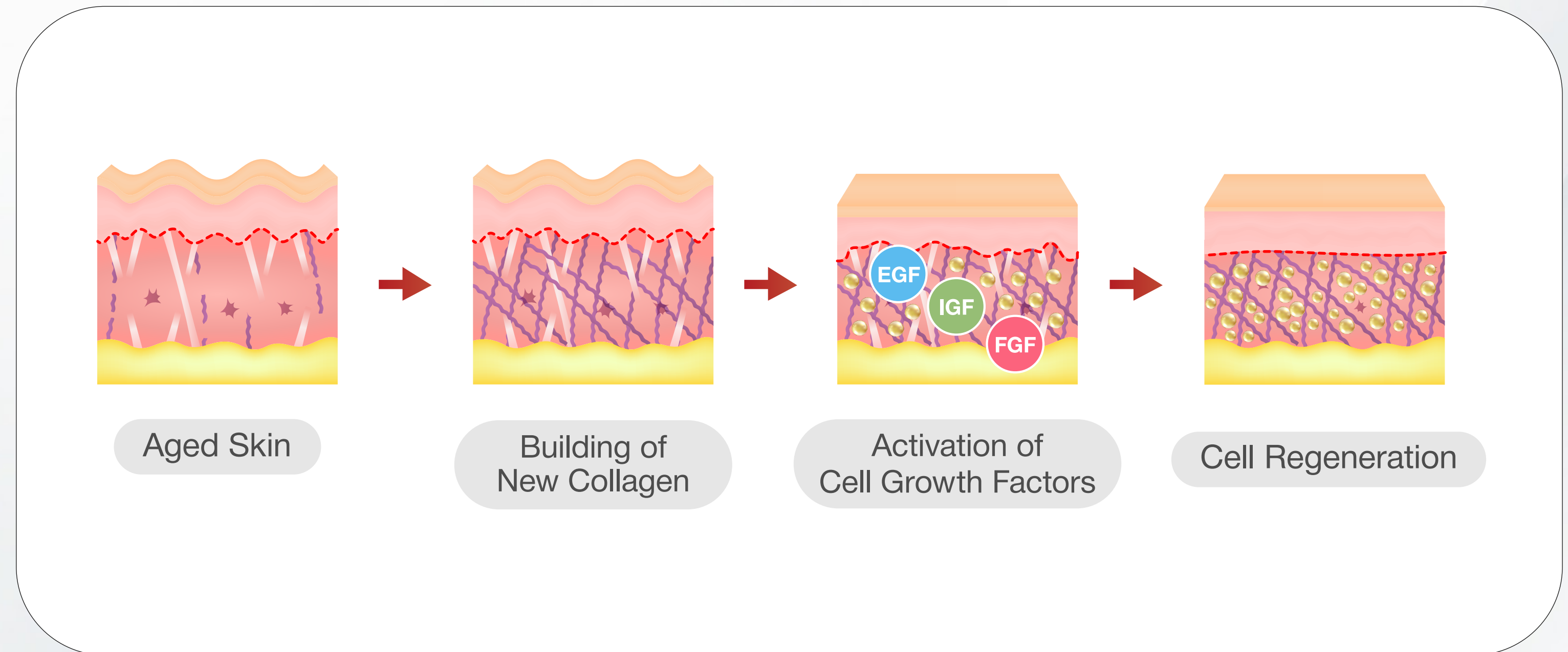

- Atelo Collagen
- EGF·FGF·IGF (1,000 PPM)
- Palmitoyl Pentapeptide-4
- Palmitoyl Tetrapeptide-7

### Process of Cell Regeneration



# Product Specifications

## Detailed Specifications & Indication Areas

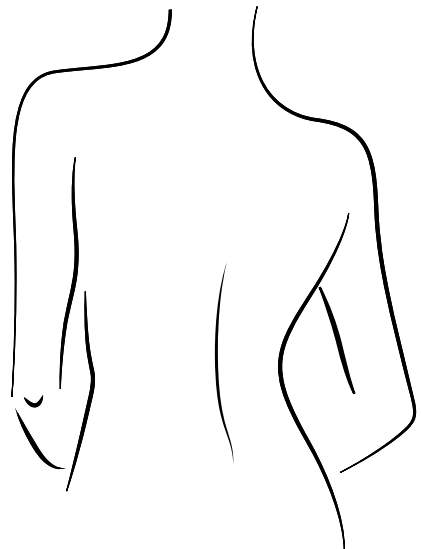
	<b>LIPO VELA-V</b>	<b>LIPO VELA</b>
Product Name		
Active Ingredients	PPC, Sodium Deoxycholate, Vitamins, Growth Factors, Peptides Riboflavin, Glutathione	
Indication Area	Face, Double Chin 	Body 
Needle Size	32G 4mm	
Dosage	1 vial (5ml) per treatment	1 vial (10ml) per treatment

### RECOMMENDED INJECTION AREA

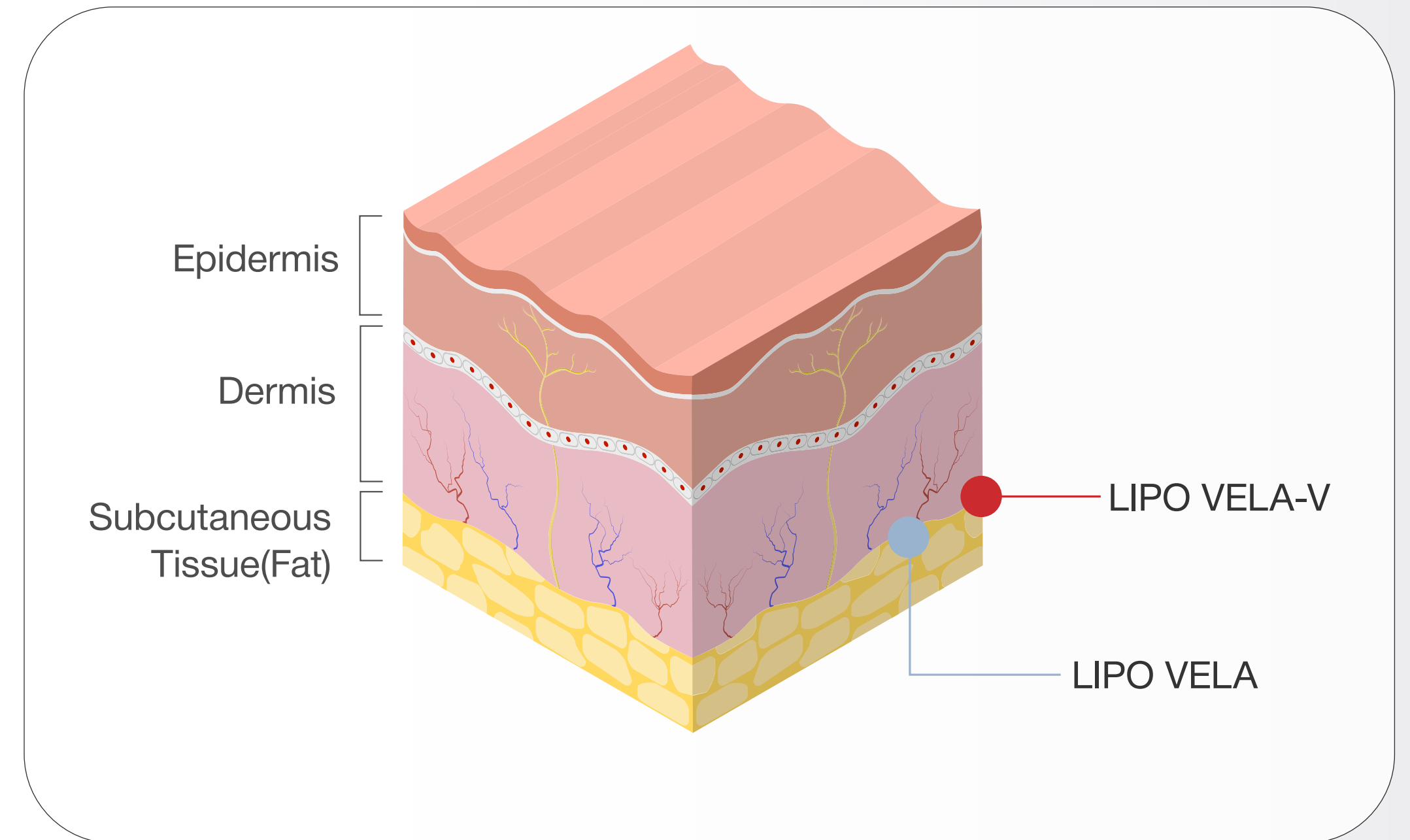

**(TIP)** For optimal results, ensure the solution is injected into **the subcutaneous fat layer**, carefully avoiding the muscle layer.

# Application Guide

## Indication Areas

### LIPO VELA-V

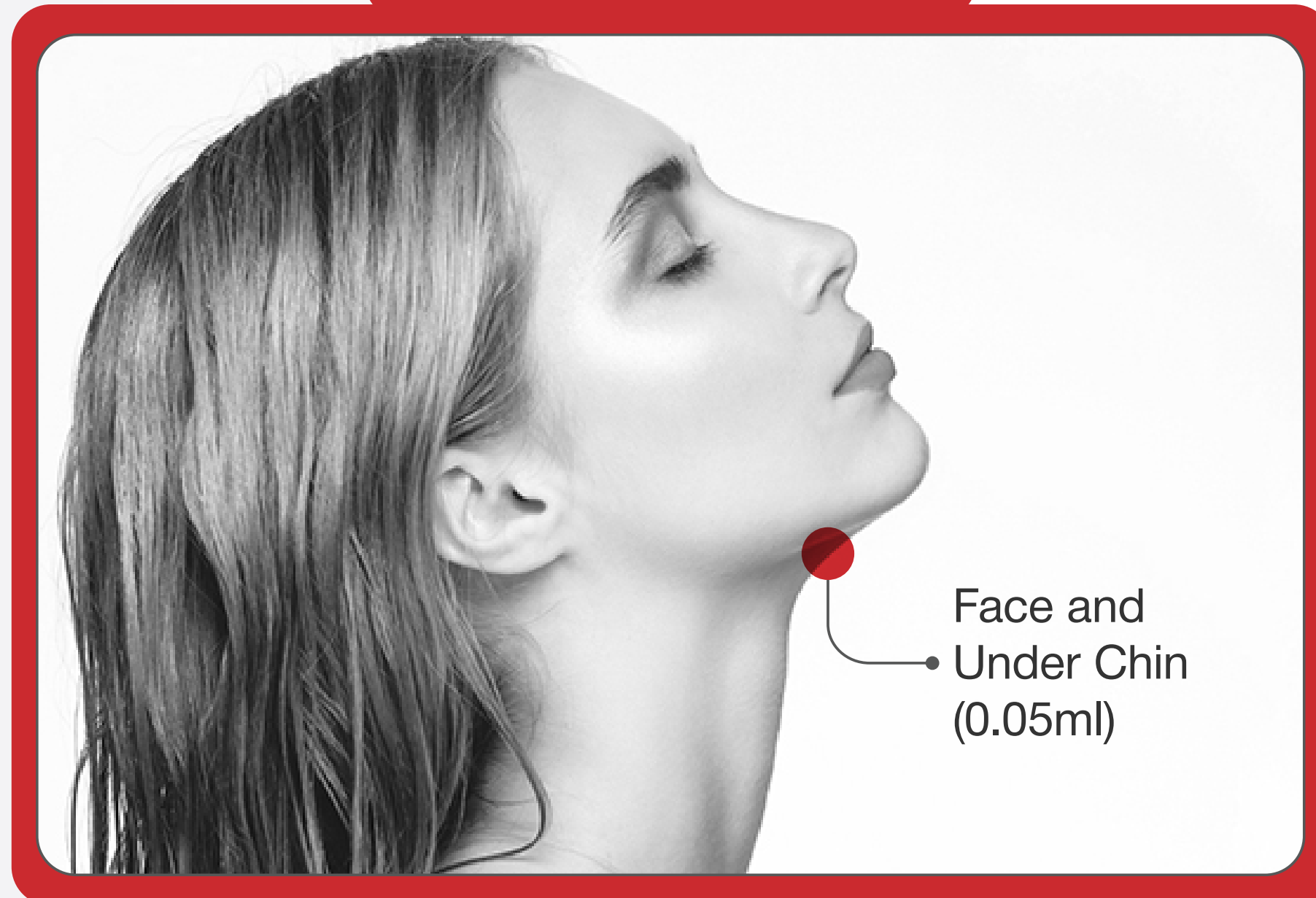

- 1 vial (5ml) per treatment
- 3 sessions recommended
- 15 days interval

### LIPO VELA

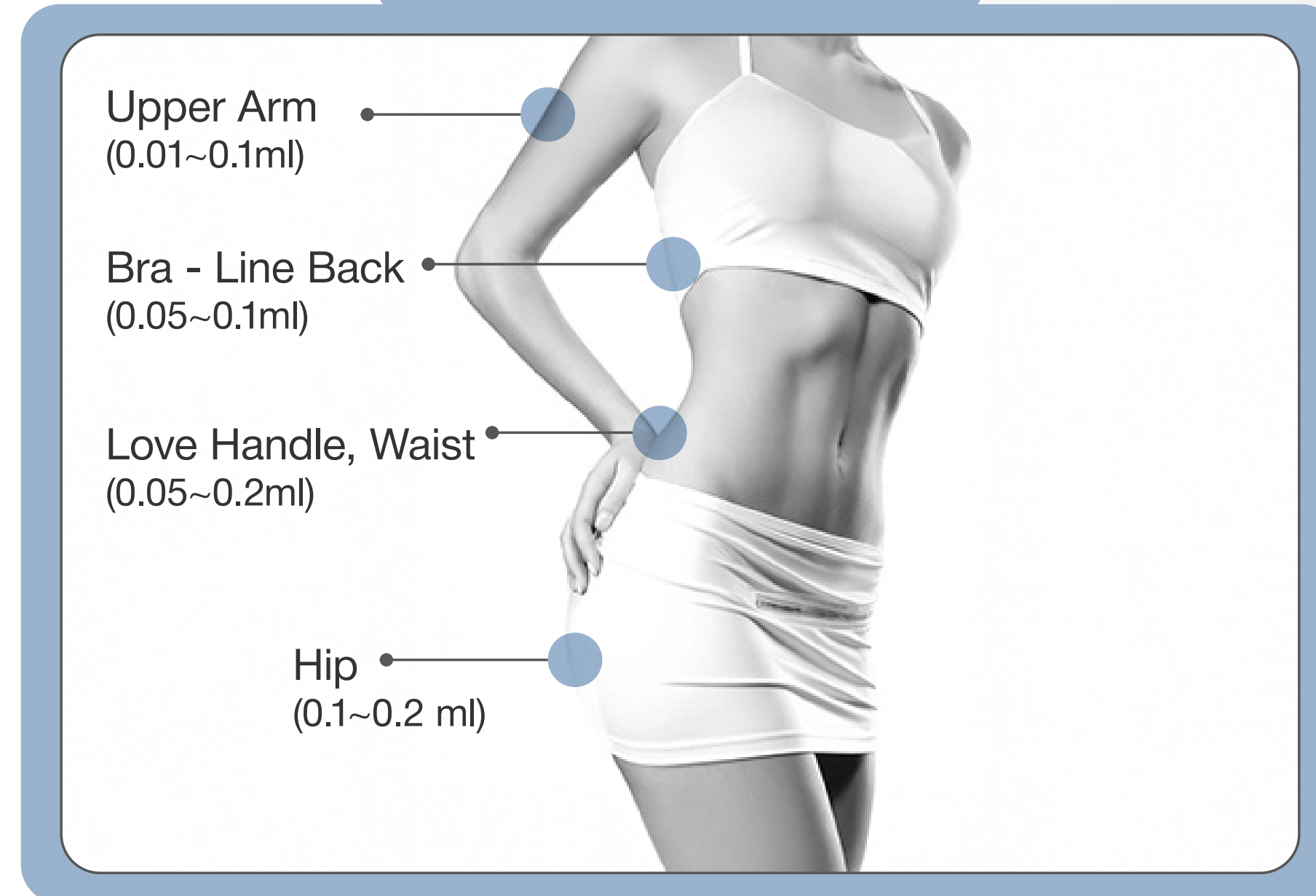

- 1 vial (10ml) per treatment
- 5 sessions recommended
- 15 days interval

# Effects of LIPO VELA Series

Before and After

## LIPO VELA-V



BEFORE



AFTER



BEFORE

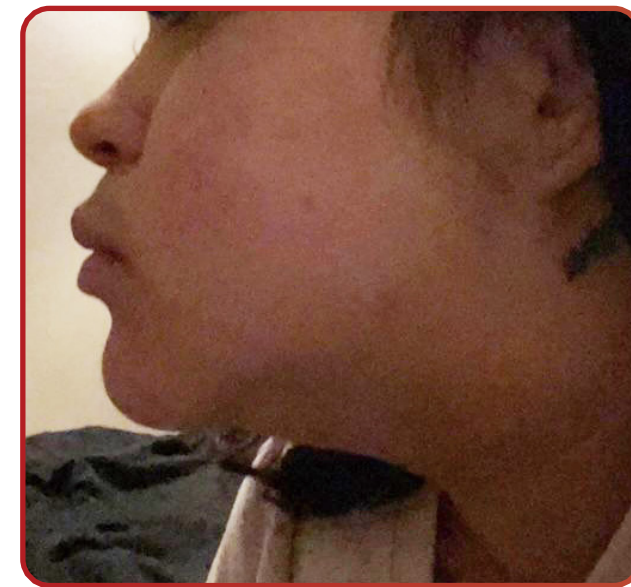

AFTER



BEFORE



AFTER

## LIPO VELA

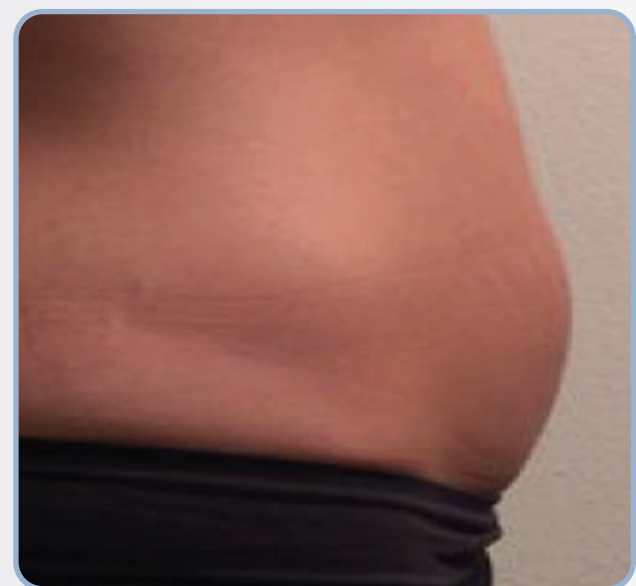

BEFORE

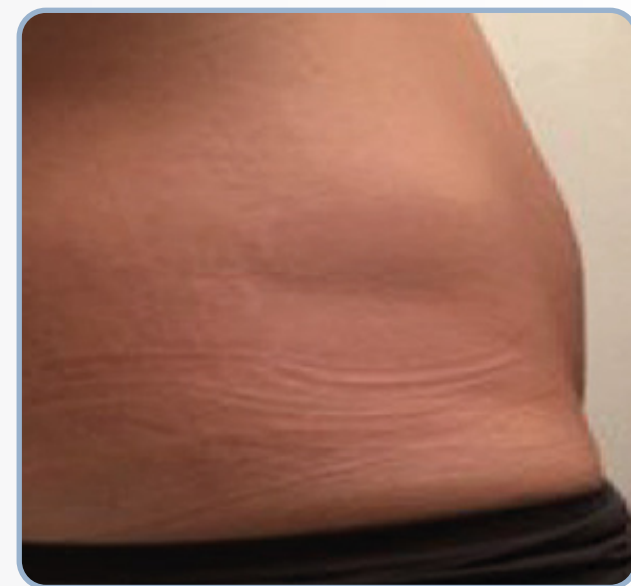

AFTER



BEFORE

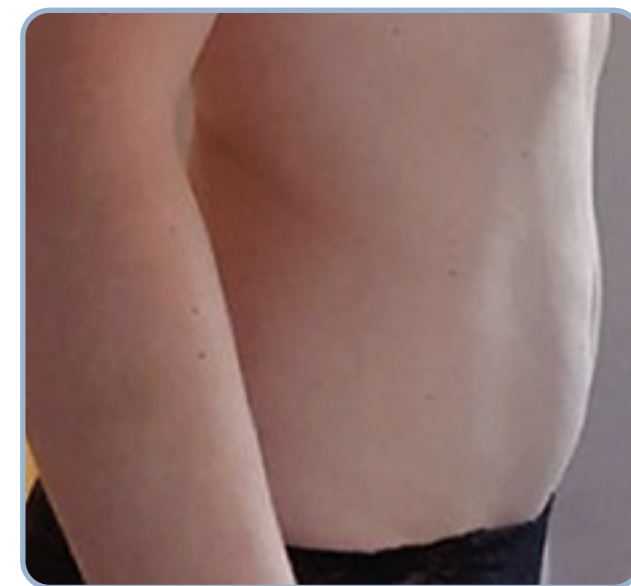

AFTER

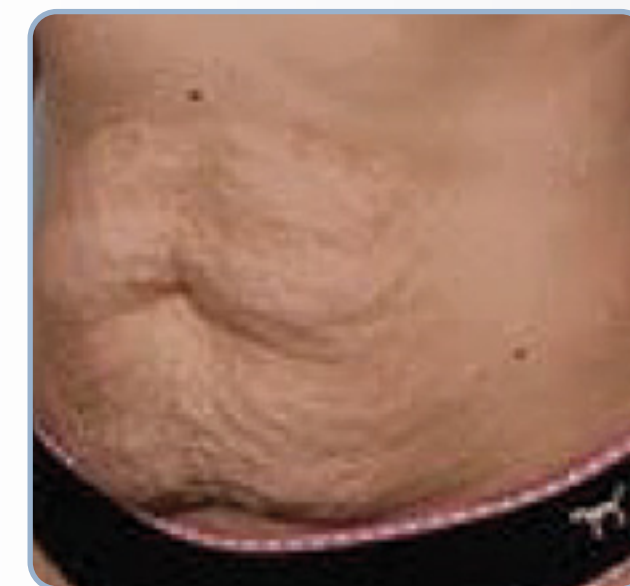

BEFORE



AFTER

# Safety Guidelines for Use

## Safe Application & Precautions

- Do not use on people with soy allergy. (PPC is extracted from soybeans.)
- Avoid application on wounded areas and eczema or dermatitis spots.
- If the product gets in your eyes, flush your eyes immediately with water.
- The product is not suitable for people with atopic dermatitis, heart disease, diabetes, cancer, stroke, arteriosclerosis, underlying medical conditions, or pregnant women.



